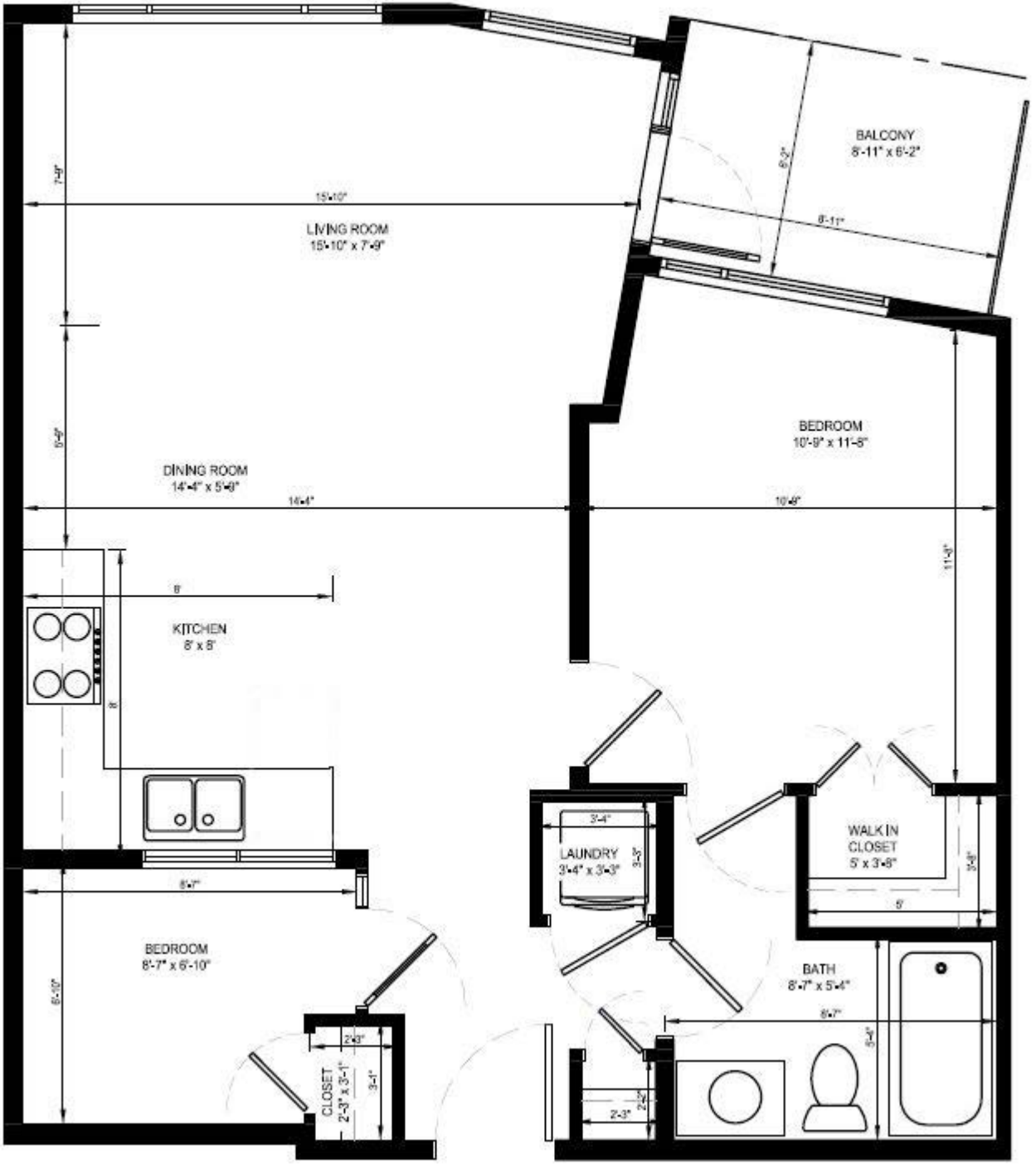
BALCONY
8'-11" x 6'-2"
6'-2"
8'-11"
7'-9"
15'-10"
LIVING ROOM
15'-10" x 7'-9"
5'-6"
DINING ROOM
14'-4" x 5'-6"
14'-4"
BEDROOM
10'-9" x 11'-5"
10'-9"
11'-5"
8'
KITCHEN
8' x 8'
8'
8'-7"
BEDROOM
8'-7" x 6'-10"
6'-10"
2'-3"
CLOSET
2'-3" x 3'-1"
3'-1"
3'-4"
LAUNDRY
3'-4" x 3'-3"
3'-3"
WALK IN
CLOSET
5' x 3'-8"
3'-8"
5'
BATH
8'-7" x 5'-4"
8'-7"
5'-4"
2'-3"
2'-7"