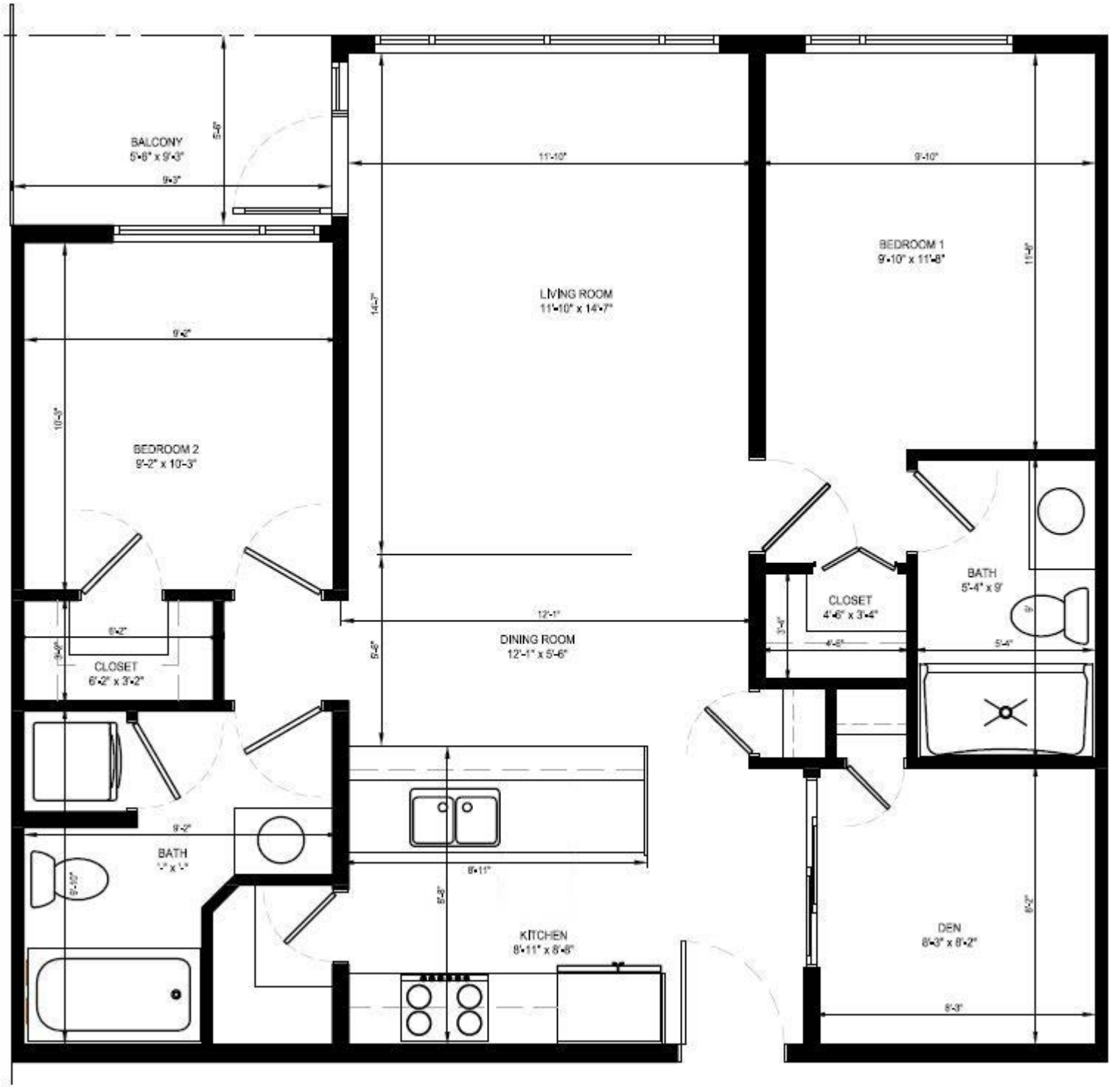
BALCONY
5'-6" x 9'-3"
9'-3"
5'-6"
11'-10"
9'-10"
BEDROOM 1
9'-10" x 11'-8"
11'-8"
LIVING ROOM
11'-10" x 14'-7"
14'-7"
9'-2"
10'-3"
BEDROOM 2
9'-2" x 10'-3"
CLOSET
4'-6" x 3'-4"
3'-4"
4'-6"
BATH
5'-4" x 9'
5'-4"
12'-1"
DINING ROOM
12'-1" x 5'-6"
5'-6"
6'-2"
3'-9"
CLOSET
6'-2" x 3'-2"
9'-2"
BATH
'-" x '-"
8'-11"
8'-8"
KITCHEN
8'-11" x 8'-8"
DEN
8'-3" x 8'-2"
8'-2"
8'-3"